







Log in | Subscribe Today | Customer Service | eRegister | Today's Paper | Weather

CARS

JOBS

HOMES

SHOP

 <p><b>NEWS</b> Drone-filmed dolphin, whale footage is ABC 'viral video of week'</p>	 <p><b>TRAVEL</b> Learning to be a Good Guy in the badlands</p>	 <p><b>NEWS</b> Focus: Daylight Saving Time</p>	 <p><b>LIFE</b> Public funeral Saturday for O.C. WWII hero Walt Ehlers</p>
---	--	--	---

OPINION

# Chuck DeVore and Vance Ginn: The Texas model strikes again

Like Share 1

Email Share

By **CHUCK DEVORE** and **VANCE GINN** / Contributing Writers

Published: March 7, 2014 Updated: 2:43 p.m.

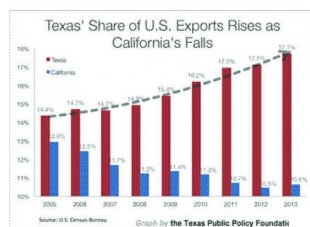

TEXAS PUBLIC POLICY FOUNDATION

Being the nation's best state in doing something is quite a phenomenal feat. Recently, Texas received two top honors: top exporter for the 12th consecutive year and now, the top tech exporter as well.

These accolades provide further evidence that the Texas model of low tax, government spending, and regulation is a successful framework for other states to follow.

The U.S. Census Bureau's Foreign Trade report shows that Texas exported \$280 billion of goods and services in 2013, which is \$112 billion more than the next highest exporter, California.

Combining the exports from Texas and California, these two states represent 29 percent of the nation's total exports, of which Texas' share of almost 18 percent continues to rise while California's share dwindles.

That Texas' exports are now a 66 percent larger share of national exports than California's should stand as no surprise to observers of how public policy can influence economic growth.

The top three destinations for Texas exports are Mexico, Canada and China with emerging economies, such as Brazil and South Korea, becoming an increasingly important share of the state's exports.

Some argue that this rise in exports is primarily from Texas' oil and gas boom. There is no doubt that this sector contributes a large boost to the state's exports and economy,

**Winners** Like

**Pechanga**

Find out how to win Pechanga prizes daily

**GO**

**PECHANGA RESORT • CASINO**

MOST POPULAR

[Rosary High performers injured in Servite stage collapse](#)

[Man shot in Dana Point; police pursuit leads to San Onofre](#)

[Drone-filmed dolphin, whale footage is ABC 'viral video of week'](#)

[O.C. gold-coin dealer closes after complaints of delays](#)

[Want to be a lifeguard? Try passing this job interview](#)

albeit a smaller share than some believe, but a recent TechAmerica Foundation report notes that the state's technology sector surpassed California for the first time as the nation's top tech exporter in 2012.

This accomplishment is quite impressive considering California led Texas in tech exports by \$6.3 billion in 2008.

Since then, Texas' tech exports increased by 28 percent to \$45.2 billion in 2012 and California's grew by only 8 percent to \$44.8 billion. While tech exports increased by 7 percent from Texas in 2012, California's actually declined by 2.8 percent, providing a new top tech exporter and a much stronger trajectory for growth in Texas compared with its big-government counterpart, California.

The diversification of the state's economy after the oil bust during the 1980s and the expansion of trade after the North American Free Trade Agreement contributed to a

- News
  - Sports
  - Business
  - Entertainment
  - Life
  - Opinion
  - Obits
  - Knowledge Cafe
  - 
  - Register Connect
- [Political Cartoons](#) | [Columns](#) | [Editorials](#) | [Letters to the Editor](#) | [About Us](#)

With more economic growth and exports to other countries, the International Trade Association finds that growth in exports translates directly into more jobs for Texans: 25 percent of all manufacturing workers in Texas depend on exports and 93 percent of the state's exports were from small and medium-sized firms with fewer than 500 employees.

This is a large part of the explanation of the last decade's labor market success in Texas compared with California.

The large increase in exports and a roaring economy contributed to faster annual employment growth in Texas than in California over the last decade. And with a growing labor force in Texas compared with the decline in the Golden State, Texas' unemployment rate has consistently been near or below its big government counterpart.

The remarkable success in Texas during this period could be regarded as a reason to call this period "The Texas Decade."

Texas' export growth is driven by more businesses expanding and moving to the state.

Texas' top spot in tech exports and top exporter overall provide clear examples that there is more to the Lone Star State's economy than oil and gas and, more importantly, that the Texas model is the best example for other states to follow.

Chuck DeVore is vice president of policy at the Texas Public Policy Foundation, a non-profit, free-market research institute based in Austin. He may be reached at [cdevore@texaspolicy.com](mailto:cdevore@texaspolicy.com). Vance Ginn, Ph.D. is a policy analyst for the Center for Fiscal Policy with the Texas Public Policy Foundation. He may be reached at [vginn@texaspolicy.com](mailto:vginn@texaspolicy.com).

**WRITE A LETTER TO THE EDITOR** Letters to the Editor: E-mail to [letters@ocregister.com](mailto:letters@ocregister.com). Please provide your name, city and telephone number (telephone numbers will not be published). Letters of about 200 words or [videos of 30-seconds](#) each will be given preference. Letters will be edited for length, grammar and clarity.

### MORE FROM NATIONAL COLUMNISTS



**Michael J. Green and Amanda Schnetzer: Behind Pyongyang's iron curtain**

## THANK YOU, ORANGE COUNTY FOR VOTING US #1



You have trusted us with your homes since 1975, and we are honored that you have named us the #1 Real Estate Company in The Best of Orange County for 3 years in a row.



### MUST-SEE PHOTOS

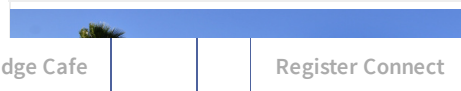

Desert detours are a trip down memory lane



### ARTS & ENTERTAINMENT



**Jim Jefferies, Patton Oswalt top April Foolishness bill**



**OC Music Awards blends the old with the new**



**Prince thrills with late-night Palladium surprises**



**Musical theater comes back to Los Al**

- Comics
- Horoscope
- Puzzles & Games



### Carl Cannon: Lawyer pays price for his cop-killer client



### Gwynne Dyer: What Putin wants, and doesn't want

COMMENTS | PRINT | EMAIL | SEND PDF | SHARE

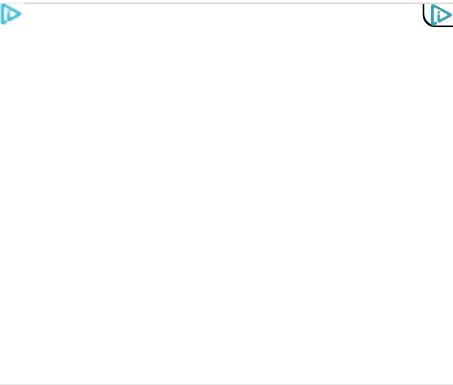

#### Recommended for You

- ▶ Two dozen injured when stage collapses at...
- ▶ Suicide by train: Shared tragedies upend string...
- ▶ Drone-filmed dolphin, whale footage is ABC...
- ▶ Man arrested after police chase ends in crash...

- SPONSORED LINK - Powered by newstogram

Find us on Facebook



Orange County Register

Like

22,328 people like Orange County Register.

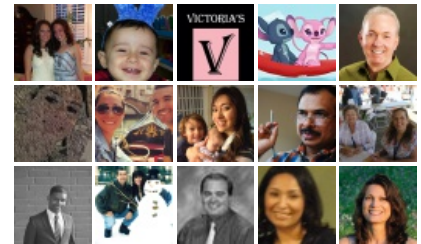

Editors' Picks

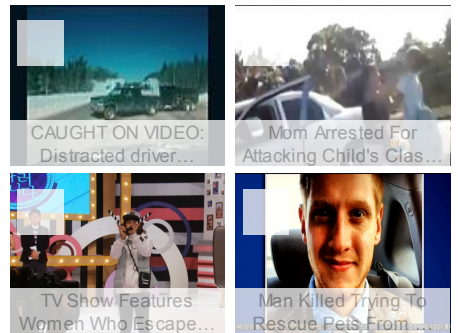

### Join the conversation

Comments are encouraged, but you must follow our [User Agreement](#)

Keep it civil and stay on topic. No profanity, vulgarity, racial slurs or personal attacks. People who harass others or joke about tragedies will be blocked. By posting your comment, you agree to allow Orange County Register Communications, Inc. the right to republish your name and comment in additional Register publications without any notification or payment.



Add a comment...

Also post on Facebook

Posting as Michael Mara (Not you?)



**David James** · Top Commenter · University of California, Irvine

Once again the editors of the OC Register publish tripe from the Kochracy. Nobody in California wants to read Texas propaganda written by a couple of gloating Texans.

Californians have over \$40 Billion dollars in energy emergency bonds outstanding because of the 2001 Texas Energy scam. Of course Texans are doing well. They have all that money.

The OC Register should be promoting California not undermining it.

[Reply](#) · [2](#) · [Like](#) · [Follow Post](#) · Edited · March 8 at 10:36am



**Marilyn Stanley McKellips** · Top Commenter · Long Beach City College

CA government should be promoting California not undermining it.

[Reply](#) · [Like](#) · March 8 at 10:23pm

Facebook social plugin

#### Today's Advertisements

##### Orange County Register

tmwa CHEVROLET »/ IRVINE i/L. «tr CHT OPEN HpUSE EVENT jffitielprice you see is itie price you paid 2014 CHEVROLET VOLT LEASE STARTING AT YOU CHOOSE s239 PLUS TAX 1 AT THIS PAYMENT (150318) LEASE \$289 PLUS TAX LEATHER & NAVIGATION 1 AT THIS PAYMENT (148195) 36 month closed end lease. \$2,999 total due from customer at signing. Includes \$1,571 Factory Rebate. 10,000 miles per year. .25 excess mileage charge over 30,000 total miles. On approved above average credit. 2014 CHEVY CRUZE LS MANUAL LS AUTOMATIC \$15,890 Sale Price.....\$16,640 Factory Rebate.....\$750 NET COST \$16,980 Sale Price.....\$17,730 Factory Rebate.....\$750 NET COST 2 AT THIS PRICE (285081/281103) 2 AT THIS PRICE (286168/285348) 2014 CHEVY EQUINOX LS PURCHASE NET COST \$22,998 Sale Price.....\$23,498 Factory Rebate.....\$500 1 AT THIS PRICE (11860S) 36 month closed end lease. \$1,999 total due from customer at signing. 10,000 miles per year. .25 excess mileage charge over 30,000 total miles. On approved above average credit. 1 AT THIS PRICE (11860S) 2014 CHEVY CAMARO 1LS 2LS NET COST \$20,999 Sale Price.....\$22,499 Factory Rebate.....\$500 Bonus Cash.....\$1,000 1 AT THIS PRICE (1S63S3) NET COST \$21,999 Sale Price.....\$23,499 Factory Rebate.....\$500 Bonus Cash.....\$1,000 2 AT THIS PRICE (165485/164141) 2014 CHEVY MALIBU LS NET COST \*19,980 1 AT THIS PRICE (221376) Sale Price.....\$21,730 Factory Rebate.....\$1,750 2014 CHEVY SILVERADO LT DBL NET COST \*29,980 1 AT THIS PRICE (244021) Sale Price.....\$33,480 Factory Rebate.....\$1,750 Consumer Cash.....\$1,000 Bonus Cash.....\$750 2014 CHEVY SILVERADO LT CREW CAB NET COST \*30,980

1 AT THIS PRICE (241335) Sale Price.....\$34,480  
 Factory Rebate.....\$1,750 Consumer  
 Cash.....\$1,000 Bonus Cash.....\$750  
 (CERTIFIED PRE-OWNED FEATURING OWNERTHS 2-  
 Year/30,000-Mile 12-Month/12,000-Mile Bumper-to-  
 Bumper Warranty Standard Certified Pre-Owned  
 fiiii S-Year/100,000-Mile Powertrain Limited  
 Warranty Maintenance Plan QUALITY PRE-OWNED  
 VEHICLES '13 CHEVROLET IMPALALT MOONROOF  
 (198078) ..... '13 CHEVROLET SONIC LTZ AUTO  
 (110159)..... '10 CHEVROLET EXPRESS 3500  
 EXT CARGO VAN W/BIN PKG (120367)..... '13  
 CHEVROLET EXPRESS 1500 WORK VAN  
 (190184)..... '13 CHEVROLET EQUINOX 2LT  
 (230710)..... '10 CHEVROLET CAMARO  
 1SS (136874)..... '13 GMC TERRAIN SLT-2  
 (202589)..... '13 CHEVROLET TRAVERSE  
 2LT (229732)..... '13 CHEVROLET  
 SILVERADO 1500 LT 4X4 (312591)..... \$15,996  
 \$15,999 \$19,999 \$20,797 \$22,997 \$24,995 \$25,999  
 \$26,999 \$28,499 13 CHEVROLET SILVERADO 1500  
 LT 4X4 ma qq7 EX-CAB Z71 (182348) ..... I '11  
 CHEVROLET CAMARO 2SSRS qqg  
 (158151)..... '12 GMC SIERRA 1500 SLE  
 1500 \$0A CQ7 4X4 CREW CAB (292815)..... VVj¥¥  
 I '13 CHEVROLET SILVERADO 2500HD t\*\* qqa LT  
 CREW CAB (243648)..... OX \$32,996 \$34,897  
 \$37,498 \$38,597 \$44,999 '11 CHEVROLET TAHOE  
 LT1 (159393)..... '11 CHEVROLET TAHOE  
 LT LUXURY PACKAGE (252028) ..... '13  
 CHEVROLET TAHOE LT DVD &MOONROOF  
 (292199)..... '13 CHEVROLET SUBURBAN 1500 LT  
 4X4 (257724)..... '13 CHEVROLET CORVETTE  
 1LT 6 SPEED MANUAL (100986)..... '09 TOYOTA  
 MATRIX (072299)..... 12 FORD FIESTA SE 8  
 CHEVROLET IMPALA SS (160652)..... 06  
 ACURA TL >7 TOYOTA CAMRY HYBRID !06 AUN^4 S  
 UNE QUATTM12AVANT ..... (064032).....  
 10 NISSAN ALTIMA 2.5 S /■1 CCQQR\ 06 JEEP  
 GRAND CHERbKEE LIMITED 04 NISSAN 35bZ  
 ENFHUSIAST S1 — QQQ (253716)..... '10  
 VOLKSWAGEN PASSAT KOMFORT £4 C QQQ  
 (075886)..... 13 TOYOTA COROLLA  
 \*9,996 \*11,596 \*11,996 \*12,995 \*12,999 \*13,599  
 \*14,896 \*14,999 \*17,999 \*18,996 \*18,999 \*19,999  
 (005274)..... \*22,999 08 CHEVROLET  
 TAHOE LT LEATHER NAVIGATION DVD soil OQQ  
 (1H280)..... 12 SUBARU OUTBACK 3.6R  
 UMITEDm-'A||q (255438)..... ^ '06  
 CHEVROLET CORVETTE 3LT Z51 PKG tot ofto  
 (127131)..... \* # |B90 '06 CHEVROLET  
 CORVETTE Z516SP MANUAL \$33 000  
 (095705)..... \*11 HONDA ACCORD 2.4 EX-  
 L (000428)..... 09 LINCOLN MKS  
 (601961)..... 12 TOYOTA PRIUS  
 (493068)..... 09 HONDA ODYSSEY  
 10UHNGW/DVD RES/NAVI/MX (120988).. m r 77  
 CHEVROLET\*/ IRVINE AT THE "Y" WHERE THE 5 &c  
 405 FREEWAYS MEET 21 AUTO CENTER DRIVE •  
 IRVINE, CA 92618 1-949-457-2062 \*Must provide  
 proof of current household leased vehicle to  
 qualify for current lessee bonus. \*\*Must trade in  
 qualifying GM vehicle. \*\*\*Must provide current  
 ownership of qualifying vehicle. All vehicles  
 subject to prior sale plus government fees and  
 taxes, any finance charges, \$80 document  
 processing charge, any electronic filing charge,  
 and any emission testing charge. Offers good  
 through 3/9/14. No dealers, brokers or fleet,  
 written dealer limited warranty available for

review. All dealer installed options are extra. See dealer for complete details. FIND NEW ROADS  
www.chevyirvine.com

#### **Orange County Register**

ALL NEW 2014 HYUNDAI ACCENT STARTING AS LOW AS NET COST \$11 OR LEASE FOR PER MONTH PLUS TAX ALL LEASES ARE BASED ON A 36 MONTH TERM - MSRP \$15,945 With \$2,999 Cash + Tax on cap reduction + Lie Fee + Doc Fee + 1 st Payment. Includes \$500 Valued Owner Coupon# + \$500 Military\*\* + \$400 College Grad Rebate\*. 20\$ in excess of 12,000 miles per year. tAll HMF & HMA Rebate apply. ALL NEW 2014 HYUNDAI ELANTRA SE STARTING AS LOW AS NET COST OR LEASE FOR PER MONTH PLUS TAX ALL LEASES ARE BASED ON A 36 MONTH TERM - MSRP OF \$18,200 With \$3,549 Cash + Tax on cap reduction + Lie Fee + Doc Fee + 1st Payment. Includes \$500 Lease Cash + \$500 Military\*\* + \$400 College Grad Rebate\*. 20\$ in excess of 12,000 miles per year. tAll HMF & HMA Rebates apply. ALL NEW 2013 HYUNDAI SONATA HYBRID STARTING AS LOW AS NET COST OR LEASE FOR \*199 PER MONTH PLUS TAX ALL LEASES ARE BASED ON A 36 MONTH TERM - MSRP OF \$31,635 With \$2,999 Cash + Tax on cap reduction + Lie Fee + Doc Fee + 1st Payment. Includes \$1,000 Competitive Owner Coupon+ (or Valued Owner Coupon#), \$500 Military\*\* and \$400 College Grad Rebate\*. .204; in excess of 12,000 miles per year. tAll HMF & HMA Rebates apply. ALL NEW 2013 HYUNDAI SONATA LIMITED STARTING AS LOW AS NET COST \*19,530\* ALL SONATA LIMITED - BASED UPON MSRP OF \$26,980 ALL NEW 2014 HYUNDAI SONATA GLS STARTING AS LOW AS NET COST \*15,930\* OR LEASE FOR \$9B s™ PLUST; ALL LEASES ARE BASED ON A 48 MONTH TERM - MSRP OF \$22,495 With \$4,949 Cash + Tax on cap reduction + Lie Fee + Doc Fee + 1st Payment. Includes \$1,500 Lease Cash + \$500 Military\*\* + \$400 College Grad Rebate\* + \$500 Valued Owner Coupon# (must own a Hyundai to qualify). 204; in excess of 12,000 miles per year. tAll HMF & HMA Rebates apply. ALL NEW 2013 HYUNDAI SANTA FE TURBO SPORT PREMIUM ALL SANTA FE SPORT - BASED UPON MSRP OF \$31,680 ALL NEW 2013 HYUNDAI GENESIS COUPE STARTING AS LOW AS NET COST \$19,990\* OR LEASE FOR \$199"™ | PLUS TAX ALL LEASES ARE BASED ON A 36 MONTH TERM - MSRP OF \$25,440 With \$2,999 Cash + Tax on cap reduction + Lie Fee + Doc Fee + 1 st Payment. Includes \$500 Valued Owner Coupon# + \$500 Military\*\* + \$400 College Grad Rebate\*. 204; in excess of 12,000 miles per year. tAll HMF & HMA Rebate apply. ALL NEW 2013 HYUNDAI GENESIS SEDAN STARTING AS LOW AS NET COST \*26.981\* OR LEASE FOR \$899 PER MONTH PLUS TAX ALL LEASES ARE BASED ON A 36 MONTH TERM - MSRP OF \$35,250 With \$2,999 Cash + Tax on cap reduction + Lie Fee + doc Fee + 1 st Payment. Includes \$500 Valued Owner Coupon# + \$500 Military\*\* + \$400 College Grad Rebate\*. 20c in excess of 12,000 miles per year. tAll HMF 8i HMA Rebate apply. 1271 Auto Center Drive, Anaheim 57 Hwy at Ball Rd. in Anaheim Auto Center <@> HYuriDBi www.hardinyundai.com Must perform all recommended factory scheduled maintenance to qualify. For new vehicle purchases only. See dealer for full details. ~~HYUNDAI Assurance Terms and conditions available. See dealer for LIMITED WARRANTY details. America's Best Warranty 10-Year/100,000-Mile Powertrain Limited Warranty~~

Prices: All prices do not include additional fees and costs of closing, including government fees and taxes, any finance charges, any dealer documentation fees, any emissions testing fees or other fees. All prices, specifications and availability are subject to change without notice. See dealer for details. Advertisements: All advertisements must be in actual, unexpired advertisement by the close of business that day from a Hyundai dealer located within 60 driving miles of Hardin Hyundai. Vehicle in advertisement must be new and be the same year, make and model, with the same equipment as a vehicle in our inventory. As Low As: Includes all HMF and HMFC Rebates. See dealer for full details. Military Rebate: \*Customers (or spouse) must be Active Duty, Reservists/National Guard, Veteran with Honorable Discharge, or on Retired status in the U.S. Military at the commencement of the program period. See dealer for details on eligibility. College Grad: \*Must have graduated from a four-year university, accredited two-year college, or nursing school within the past two years or will graduate within the next six months. Offer includes graduates and graduate candidates attending accredited masters or doctorate programs. Available on new 2013 or 2014 Hyundai model. See dealer for details. Valued Owner Coupon: #Customers must be the registered owner or currently living with an immediate family member who is the registered owner of a Hyundai vehicle within the program period. Customers must purchase an eligible new Hyundai vehicle. Offer may not be combined with Competitive Owner Coupon. See dealer for full details. Competitive Owner Coupon: #Customer must be a currently registered owner of a qualifying competitive vehicle within the program period. Customers must purchase an eligible new Hyundai vehicle. Offer may not be combined with Valued Owner Coupon. See dealer for full details. HMF & HMA Rebates: Includes all available rebates from Hyundai Motors Finance and all available Retail Bonus Cash offers. See dealer for full details. (!) See dealer for full list of all eligible rebates and coupons. Vehicle Images: All vehicles are for illustration purposes only. Not all accessories shown will be available on actual vehicle. Expiration: All offers expire date of publication.



**Orange County Register**

Come Experience Paradise! Many Australian Native and Drought tolerant plants Plus over 50 varieties of vegetables Hundreds of varieties of 4H perennials Fuchsias...All Sizes, Hanging Baskets Citrus, Roses, Shrubs, Maples and much more! (Availability varies by week) Heirloom Tomatoes.....Only 99C 6 Pack Veggies.....Buy 2 Get 1 FREE 2 Gallon

Roses.....Buy 2 Get 1 FREE 10" hanging baskets.....Buy 2 Get 1 FREE 1 Gallon Fuschias.....Buy 2 Get 1 FREE Cannot be combined with other offers. Offer good through 3/16/14 Let us make your yard beautiful! landscape consultation (Huntington Beach, Fountain Valley, Newport Beach 6c Costa Mesa only) Best Quality Plants, Best Selection & Best Service Since 1967 19121 Brookhurst St, Huntington Beach, GA 92.646 (714) 964-1589 • www.plantworldhuntingtonbeachcom ^ Family Owned and Operated

#### **Buena Park Raceway**

Buena Park\* 2014 MARCH MEET MARCH 29th INDOOR SLOT CAR DRAG RACING SATURADAY MARCH 29th 2014 Doors @ 8am Entries \$3 per car. 1979 and old cars only! Entries subject to promoters discession 2 car entry limit per category. Hot Rod limit lay bump up based on turn-out. "Hot Rod" (brackets) will run LAST BUENA PARK SLOT CAR RACEWAY 6161 Linclon Ave., Buena VarVi, CA 90620 (714 827-9979 www.bpraceway.com/events Gass class indexes: A/Gas- .960 B/Gas- 1.060 C/Gas- 1.160 D/Gas- 1.260 E/Gas- 1.360 (gass classess are door cars & Roadsters only) NE/1 1.060 Dragsters/funny cars/fuel cars/ Fuel Altereds NE/2 .960 Dragsters/funny cars/fuel cars/ Fuel Altereds AA/s .860 AA/supercharged & ProMod (door cars) HOT ROD\* (BRACKETS) DOOR ONL;Y \* NO DIAL FASTER THAN .999 TOP ELIMINATOR ALL 8 class winners race head to head!

#### **Hardin Hundai**

ALL NEW 2014 HYUNDAI ACCENT STARTING AS LOW AS NET COST OR LEASE FOR PER MONTH PLUS TAX ALL LEASES ARE BASED ON A 36 MONTH TERM - MSRP \$15,945 With \$2,999 Cash + Tax on cap reduction + Lie Fee + Doc Fee + 1 st Payment. Includes \$500 Valued Owner Coupon# + \$500 Military\*\* + \$400 College Grad Rebate\*. 20\$ in excess of 12,000 miles per year, f All HMF & HMA Rebate apply. ALL NEW 2014 HYUNDAI ELANTRA SE STARTING AS LOW AS NET COST OR LEASE FOR PER MONTH PLUS TAX ALL LEASES ARE BASED ON A 36 MONTH TERM - MSRP OF \$19,990 With \$3,549 Cash + Tax on cap reduction + Lie Fee + Doc Fee + 1st Payment. Includes \$500 Lease Cash + \$500 Military\*\* + \$400 College Grad Rebate\*. 20\$ in excess of 12,000 miles per year. tAll HMF & HMA Rebates apply. ALL NEW 2013 HYUNDAI SONATA HYBRID STARTING AS LOW AS NET COST OR LEASE FOR \*199 PER MONTH PLUS TAX ALL LEASES ARE BASED ON A 36 MONTH TERM - MSRP OF \$31,635 With \$2,999 Cash + Tax on cap reduction + Lie Fee + Doc Fee + 1st Payment. Includes \$1,000 Competitive Owner Coupon+ (or Valued Owner Coupon#), \$500 Military\*\* and \$400 College Grad Rebate\*. .20® in excess of 12,000 miles per year. tAll HMF & HMA Rebates apply. ALL NEW 2013 HYUNDAI SONATA LIMITED STARTING AS LOW AS NET COST \*19,779\* ALL SONATA LIMITED - BASED UPON MSRP OF \$26,980 ALL NEW 2014 HYUNDAI SONATA GLS STARTING AS LOW AS NET COST \*1B OR LEASE FOR PER MONTH PLUS TAX ALL LEASES ARE BASED ON A 48 MONTH TERM - MSRP OF \$22,495 With \$4,949 Cash + Tax on cap reduction + Lie Fee + Doc Fee + 1st Payment. Includes \$1,500 Lease Cash + \$500 Military\*\* + \$400 College Grad Rebate\* + \$500 Valued Owner Coupon# (must own a Hyundai to qualify). 20\$ in excess of 12,000 miles

per year. tAll HMF & HMA Rebates apply. ALL NEW 2013 HYUNDAI SANTA FE TURBO SPORT PREMIUM ssae a^ot NET COST ALL SANTA FE SPORT - BASED UPON MSRP OF \$31,680 ALL NEW 2013 HYUNDAI GENESIS COUPE STARTING AS LOW AS NET COST OR LEASE FOR \$199 PER MONTH PLUS TAX ALL LEASES ARE BASED ON A 36 MONTH TERM - MSRP OF \$26,640 With \$2,999 Cash + Tax on cap reduction + Lie Fee + Doc Fee + 1 st Payment. Includes \$500 Valued Owner Coupon# + \$500 Military\*\* + \$400 College Grad Rebate\*. 20\$ in excess of 12,000 miles per year. tAll HMF & HMA Rebate apply. ALL NEW 2013 HYUNDAI GENESIS SEDAN STARTING AS LOW AS NET COST OR LEASE FOR \$jQQ MONTH PLUS Tt ALL LEASES ARE BASED ON A 36 MONTH TERM - MSRP OF \$35,250 With \$2,999 Cash + Tax on cap reduction + Lie Fee + doc Fee + 1 st Payment. Includes \$500 Valued Owner Coupon# + \$500 Military\*\* + \$400 College Grad Rebate\*. 20c in excess of 12,000 miles per year. tAll HMF & HMA Rebate apply. 1271 Auto Center Drive, Anaheim 57 Hwy at Ball Rd. in Anaheim Auto Center (®) HYunoni www.hardinyundai.com Must perform all recommended factory scheduled maintenance to qualify. For new vehicle purchases only. See dealer for full details. <&> HYUrDHI Assurance Terms and conditions available. See dealer for LIMITED WARRANTY details. America's Best Warranty 10-Year/100,000-Mile Powertrain Limited Warranty Prices: DPrices do no include additional fees and costs of closing, including government fees and taxes, any finance charges, any dealer documentation fees, any emissions testing fees or other fees. All prices, specifications and availability are subject Id change without notice. See dealer for details. Advertisd Price Statement: XCustomer must bring in actual, unexpired advertisement by the close of business that day from a Hyundai dealer located within 60driving miles of Hardin Hyundai.Vehicleinadvertisementmust be new and be the same year, make and model, with the same equipment as avehicle in our inventory. As Low As: ^Includes all HMFand HMFC Rebates. See dealer forfull details. Military Rebate: "Customers (or spouse) must be Active Duty, Reservists/National Guard, Veteran with Honorable Discharge, or on Retired status in the U.S. Military at the commencement of the program period. See dealerfor details on eligibility. College Grad:"Must have graduated from afour-year university, accredited two-year college, oranursing school within the pasttwo years or will graduate within the next six months. Offer includes graduates and graduate candidates attending accredited masters or doctorate prog rams. Available on new 2013 or 2014 Hyundai model. See dealerfor details. Valued Owner Coupon: #Customers must be the registered owner or currently living with an immediate family member who is the registered owner of a Hyundai vehicle within the program period. Customers must purchase an eligible new Hyundai vehicle. Offer may not be combined with Competitive Owner Coupon. See dealer for full details. Competitive Owner Coupon: #Customer must be a currently registered owner of a qualifying competitive vehicle within the program period. Customers must purchase an eligible new Hyundai vehicle. Offer may not be combined with



Valued Owner Coupon. See dealer for full details. HMF & HMA Rebates: Includes all available rebates from Hyundai Motors Finance and all available Retail Bonus Cash offers. See dealer for full details. (!)See dealer for toll list of all eligible rebates and coupons. Vehicle Images: All vehicles are for illustration purposes only. Not all accessories shown will be available on actual vehicle. Expiration: All offers expire date of publication.

[View All of Today's Ads](#)



BUY TICKETS

**Michael McDonald**  
Mar. 13-15

ORANGE COUNTY'S  
**Pacific Symphony**  
CARL ST. CLAIR | MUSIC DIRECTOR

[Home](#) | [News](#) | [Sports](#) | [Business](#) | [Entertainment](#) | [Life](#) | [Travel](#) | [Opinion](#) | [Real Estate](#) | [Jobs](#) | [Cars](#) | [Deals](#) | [Classifieds](#) | [Place An Ad](#)

[Return to Top](#)

ADVERTISE OPTIONS	CONTACT OCREGISTER	OCR SERVICES	NEWS YOUR WAY	ADVERTISING	PARTNERS
<a href="#">Self Service</a>	<a href="#">About Us</a>	<a href="#">Archives</a>	<a href="#">Blogs</a>	<a href="#">Classifieds</a>	<a href="#">KDOC-TV</a>
<a href="#">Place an OnLine Ad</a>	<a href="#">Careers</a>	<a href="#">Buy Our Photos</a>	<a href="#">E-Mail Newsletters</a>	<a href="#">Cars</a>	<a href="#">MSNBC</a>
<a href="#">Place a Print Ad</a>	<a href="#">Contact Us</a>	<a href="#">California Lottery</a>	<a href="#">E-Register</a>	<a href="#">Deals</a>	<a href="#">OC Excelsior</a>
<a href="#">Place a Classified Ad</a>	<a href="#">Corrections</a>	<a href="#">Deals</a>	<a href="#">Mobile</a>	<a href="#">Jobs</a>	<a href="#">Coast Magazine</a>
<a href="#">Media Kit</a>	<a href="#">Customer Service</a>	<a href="#">Register Connect</a>	<a href="#">RSS</a>	<a href="#">Real Estate</a>	<a href="#">OC Register Magazine</a>
<a href="#">Advertising Contact Info</a>	<a href="#">Subscribe Today</a>	<a href="#">Register in Education</a>	<a href="#">Article Map</a>	<a href="#">Place a Classified Ad</a>	<a href="#">OrangeCounty.com</a>
	<a href="#">Upgrade to 7-days</a>	<a href="#">Obituaries</a>	<a href="#">Site Map</a>	<a href="#">View our Media Kit</a>	<a href="#">Freedom Printing</a>
	<a href="#">Subscriber Services</a>	<a href="#">Facebook Comments FAQs</a>	<a href="#">Video</a>		<a href="#">OC Register Family</a>
	<a href="#">Site Help</a>	<a href="#">Higher Education</a>			<a href="#">OC Register Metro</a>
	<a href="#">Site Feedback</a>	<a href="#">Tickets</a>			<a href="#">Southland Golf</a>

# ORANGE COUNTY REGISTER

Copyright © 2014 Orange County Register. All Rights Reserved.

[Privacy Policy](#) | [Site Help](#) | [User Agreement](#) | [Site Map](#)